

**The Nicene Creed:
Holy Spirit: Giver of Life & Joy**

February 9, 2025

**3125 5th Ave. S., Great Falls, MT (406) 315-1203
www.newhopegf.org**

Rev. Tammy Bull, Pastor

Our mission: to share our faith in Christ by serving all with respectful compassion.

GATHERING

Gathering Music: *Capriccio "Cucu" 17 July 1679*

Johann Kaspar Kerll

Welcome & Announcements

Prelude: *The Cuckoo*

Louis Claude Daquin

L: Blessed be the holy Trinity, + one God: the fountain of living water, the rock who gave us birth, our light and our salvation. **C: Amen.**

L: Joined to Christ in the waters of baptism, we are clothed with God's mercy and forgiveness. Let us give thanks for the gift of baptism.

L: We give you thanks, O God, for in the beginning you created us in your image and placed us in a well-watered garden.

C: In the desert, you promised pools of water for the parched, and you gave us water from the rock.

L: When we did not know the way, you sent the Good Shepherd to lead us to still waters.

C: At the cross, you washed us from Jesus' wounded side, and on this day, you shower us again with the water of life.

L: We praise you for your salvation through water, for the water in this font, and for all water everywhere.

C: Bathe us in your forgiveness, grace, and love. Satisfy all who thirst, and give us the life only you can give.

L: To you be given honor and praise through Jesus Christ, our living water, in the unity of the Holy Spirit, now and forever. **C: Amen.**

Gathering Song: Gracious Spirit, Heed Our Pleading

ELW #401

1. Gracious Spirit, heed our pleading, fashion us all anew.
It's your leading that we're needing, help us to follow you.

REFRAIN: Come, come, come, Holy Spirit come.

Come, come, come, Holy Spirit, come.

2. Come to teach us, come to nourish those who believe in Christ.
Bless the faithful, may they flourish, strengthened by grace unpriced. (refr.)

3. Guide our thinking and our speaking done in your holy name.
Motivate all in their seeking, freeing from guilt and shame. (refrain)

4. Not mere knowledge, but discernment, nor rootless liberty;
Turn disquiet to contentment, doubt into certainty. (refrain)

5. Keep us fervent in our witness, unswayed by earth's allure.
Ever grant us zealous fitness, which you alone assure. (refrain)

L: The grace of our Lord Jesus Christ, the love of God, and the communion of the Holy Spirit be with you all. **C: And also with you.**

Glory to You, God

ACS p. 31

1. Glory to you, God, for yours is the earth;
Yours is the promise, the blessing the birth.
Ours the rejoicing for Word given frame;
Ours the thanksgiving to your holy name.
Ours be the telling of deeds greatly done;
Yours be the glory, O God, yours alone.
2. Glory to you, God, for yours is the earth;
Yours the hosannas, the dying, rebirth.
Ours the rejoicing for nature reclaimed;
Ours the thanksgiving to your holy name.
Ours be the telling of deeds greatly done;
Yours be the glory, O God, yours alone.
3. Glory to you, God, for yours is the earth;
Yours the anointing, the radiant worth.
Ours the rejoicing for spirits aflame;
Ours the thanksgiving to your holy name.
Ours be the telling of deeds greatly done;
Yours be the glory, O God, yours alone.

L: We pray together the Prayer of the Day...

C: God our Father, you have revealed to us the wondrous mystery of your life, sending your Son in to the world and sharing with us your Spirit of holiness and joy. Let us rejoice in the Spirit, who renews the face of the earth and draws us towards unity. We confess our faith in you, the One God, three times Holy: Father, Son, and Spirit. Blessed are you, now and forever and ever. Amen.

WORD

1st Reading: Ezekiel 36:24-28

L: Word of God, word of life. **C: Thanks be to God.**

Responsive Reading from Psalm 104:24-25, 27-29, 33-34

L: How manifold are your works, O Lord! In wisdom you have made them all; the earth is full of your creatures.

C: Yonder is the sea, great and wide, with its swarms too many to number, living things both small and great.

L: All of them look to you to give them their food in due season.

C: You give it to them; they gather it; you open your hand, and they are filled with good things.

L: When you hide your face, they are terrified;

C: when you take away their breath, they die and return to their dust.

L: I will sing to the Lord as long as I live; I will praise my God while I have my being.

C: May these words of mine please God. I will rejoice in the Lord.

2nd Reading: 1 Corinthians 15:1-11

L: Word of God, word of life. **C: Thanks be to God.**

Gospel Acclamation

ACS p. 33

Alleluia, alleluia, alleluia. Lord, to whom shall we go? You have the words of eternal life. Alleluia, alleluia, alleluia.

Gospel Reading: John 3:4-8

C: Glory to you, O Lord.

L: The Gospel of our Lord. **C: Praise to you, O Christ.**

Children's Time

Sermon

Rev. Tammy Bull

Hymn of the Day: This Is the Spirit's Entry Now

ELW #448

1. This is the Spirit's entry now: the water and the word,
The cross of Jesus on your brow, the seal both felt and heard.
2. This miracle of life reborn comes from the Lord of breath;
The sinless one from life was torn; our life comes through his death.
3. Let water be the sacred sign that we must die each day
To rise again by his design as foll'wers of his way.
4. Renewing Spirit, hear our praise for your baptismal pow'r
That washes us through all our days. Come, cleanse again this hour.

Nicene Creed

C: We believe in one God, the Father, the Almighty, maker of heaven and earth, of all that is seen and unseen.

We believe in one Lord Jesus Christ, the only Son of God, eternally begotten of the Father, Light from Light, true God from true God, begotten, not made; of one Being with the Father. Through him all things were made.

For us, and for our salvation, he came down from heaven; and was incarnate of the Holy Spirit and the virgin Mary and was made human. For our sake he was crucified under Pontius Pilate; he suffered and was buried. On the third day he rose from the dead in accordance with the scriptures.

He ascended to heaven and is seated at the right hand of the Father. He will come again in glory to judge the living and the dead, and his kingdom will have no end.

We believe in the Holy Spirit, the Lord, the giver of life, who proceeds from the Father. Who, with the Father and the Son, is worshiped and glorified, who has spoken through the Prophets. We believe in one holy catholic and apostolic Church. We confess one baptism for the forgiveness of sins. We look forward to the resurrection of the dead, and the life of the world to come. Amen.

Prayers of the People (each petition ends... "Hear us O God... **your mercy is great.**")

Sharing the Peace of Christ

L: The peace of our Lord Jesus Christ be with you all. **C: And also with you.**

MEAL

Offering: (At this time we bring our gifts and offerings to God in gratitude and joy. In response to God's love, we care for others in the name of Jesus. We do this, in part, through a church-wide commitment to speaking the truth, welcoming the stranger, and loving the sojourner. We appreciate your gifts of time, money, energy, and prayers to this work! If you are our guest today - either in person or online – we invite you to join us in caring for God's people and God's world!)

Offertory: *Meditation on "Veni Creator Spiritus"* R. Maurus/arr. D. E. Wagner

Offering Response: Create in Me

ELW #186

Offertory Prayer: **C: Abiding God, under the cover of winter's darkness, you bring forth life. Nourish us with earth's bounty, that we may freely share the gifts you have first given us, through the one who gives his life for the world, Jesus Christ, our Savior and Lord. Amen.**

The Great Thanksgiving

P: The Lord be with you.

C: And also with you.

P: Lift up your hearts.

C: We lift them to the Lord.

P: Let us give thanks to the Lord our God.

C: It is right to give our thanks and praise.

Words of Institution and Lord's Prayer

P: In the night [...] Let us pray with confidence the prayer Jesus taught:

C: Our Father, who art in heaven, hallowed be thy name, thy kingdom come, thy will be done on earth as it is in heaven. Give us this day our daily bread; and forgive us our trespasses, as we forgive those who trespass against us; and lead us not into temptation, but deliver us from evil. For thine is the kingdom, and the power, and the glory, forever and ever. Amen.

Invitation to Communion

Be Known to Us

ACS p. 40

Be known to us, Lord Jesus, in the breaking of the bread. Alleluia, alleluia, alleluia.

Be known to us, Lord Jesus, in the breaking of the bread. Alleluia, alleluia, alleluia.

Alleluia.

Hymn during Communion: Rise, O Sun of Righteousness

ELW #657

1. Rise, O Sun of righteousness; with your might creation bless.
Shine upon your church today, showing all your gentle way.

Refrain: Have mercy, Lord.

2. Rouse our hearts from slumber deep; may your word within us leap.
Give us voices to proclaim praises to your holy name. (refrain)

3. Gather in your scattered flock; give us water from the rock.
Bless the unity we share in our shepherd's loving care. (refrain)

4. Burst the bars of stubborn pride; make the heav'nly pathway wide.
Raise us up from sin and death with your Spirit's living breath. (refrain)

5. Honor, praise, and glory be to the holy Trinity!
May your gracious will be done: make us one, as you are one. (refrain)

P: The body and blood of our Lord and Savior Jesus Christ strengthen us, unite us, and keep us in his grace. **C: Amen.**

L: Let us all pray... **C: We thank you, O God, that you have strengthened our hearts through this feast of life and salvation. Shine the light of Christ on our path, that we may do justice, love kindness, and walk humbly with you, now and forever. Amen.**

SENDING

L: The peace of God, which surpasses all understanding, keep your hearts and your minds in (+) Christ Jesus.
C: Amen.

Sending Song: We Are Baptized in Christ Jesus

ELW #451

1. We are baptized in Christ Jesus, we are baptized in his death;
That as Christ is raised victorious, we might live a brand-new life.
And if we have been united in a dreadful death like his,
We will all be reunited, for he lives.
2. In the water and the witness, in the breaking of the bread,
In the waiting arms of Jesus who is risen from the dead,
God has made a new beginning from the ashes of our past;
In the losing and the winning we hold fast.
3. Glory be to God the Father, glory be to Christ the Son,
Glory to the Holy Spirit, ever three and ever one;
As it was in the beginning, glory now resounds again
In a song that has no ending... A-men.

L: Go in peace. Christ is your light. **C: Thanks be to God!**

Postlude: *Morecambe 1870*

F. C. Atkinson/arr. Mark Hayes

Accompanist: James Rickley Cantor: Gaynell Tempel

Acolyte:

Reader: Holly Hesper

Communion Asst:

Fellowship: Hesper

Go to elca.org for updates and information on our church's response to our government's recent policy changes and executive orders, and to learn how you can help care for local and global neighbors.

ANNOUNCEMENTS for the Week of February 9:

- Tues. 2/11: Altar Care team meeting 10:00 am at the church.
Progressive Ministerial Assn. Noon – 2 pm in the Library.
- Wed. 2/12: Confirmation Class from 2:30 – 3:30 pm in the sanctuary.
WOW! children’s ministry meets from 6-7 pm in the Social Hall.
Adult study considers spiritual practices - 7 pm in the Library
- Thu. 2/13: GF Community Band rehearses at 7 pm in the Fireside Room
- Fri. 2/14: Valentine’s Bingo 6:30 – 8 pm in the Social Hall

February Special Offering benefits Flathead Lutheran Bible Camp scholarships.

Keeping in Prayer... Peggy, Bob, Carol, Bud & Linda; Susan; Jane; Barbara & Jerry; Sumner; Carrie; Sue; Dee; Lois & Frank; Rebecca; Danny; Triston; MaryAnn; Carl & Harley; Ann; Arvin; Beth; Arnie; Peggy & Larry; Sandy; Noah; Dorothy; Toni; Scott; Haley; Esther; Reta; Elaine.

Attributions:

Liturgical texts and music from *Sundays and Seasons* ©2024 Augsburg Fortress, and *All Creation Sings*, ©2020 Augsburg Fortress. Used by permission under Augsburg Fortress Liturgies license #SB159291. All rights reserved.

Unless otherwise noted, the Scripture passages contained herein are from the New Revised Standard Version Bible ©1989, Division of Christian Education of the National Council of Churches in the USA. Used by permission. All rights reserved.

Gracious Spirit, Heed Our Pleading (ELW #401) Text: Wilson Niwagila; tr. Howard S. Olson; music: Wilson Niwagila; arr. Egil Hovland. English & Swahili text and tune ©Lutheran Theological College, Makumira, Tanzania, admin. Augsburg Fortress. Arr. ©Egil Hovland. Text & tune used by permission under OneLicense #A-727837. All rights reserved.

I Believe, I Do Believe Text & tune adapted from South African Spiritual Mass; Text & tune © John Ylvisaker; used by permission under OneLicense #A-727837; all rights reserved.

This Is the Spirit’s Entry Now (ELW #448) Text: Thomas E. Herbranson; text © Thomas E. Herbranson. Music: North American traditional; arr. hymnal version; arr. © 2006 Augsburg Fortress. Text & arr. used by permission under OneLicense #A-727837. All rights reserved.

Rise, O Sun of Righteousness (ELW #657) Text: Christian David, et al.; tr. Frank W. Stoldt; music: Bohemian Brethren, *Kirchengeseng*, 1566. Text ©2003 Augsburg Fortress; used by permission under OneLicense #A-727837. All rights reserved. Music: Public domain.

We Are Baptized in Christ Jesus (ELW #451) Text & music: John Ylvisaker. Text & music © 1985 John Ylvisaker. Text & music used by permission under OneLicense #A-727837. All rights reserved.

Gathering, prelude, offertory, and postlude music may be found in the public domain. Permission to reprint, podcast, and/or livestream the music in this service obtained from OneLicense #A727837. All rights reserved.

Positiv: 4'
Cembalo: II 8', 4', Laute

Capriccio „Cucu“*

(Erste Fassung, signiert 17. Juli 1679 in Prag)

Johann Kaspar Kerll
(1627 - 1693)

19. *Con fantasia*
5 8
Cb. II *mp*

*¹) Auf dem Klavier eine Oktave höher (4' - Lage) zu spielen. | *²) On the pianoforte to be executed an octave higher (4 ft position). | *³) Sur le piano à exécuter une octave plus haute (position du 4').
Copyright 1942 by C. F. Peters. Copyright assigned in 1951 to C. F. Peters Corporation, New York 11492

r.H.

r.H.

l.H.

l.H.

Pos.: +2', -1'

1
5

(♩♩♩ = d) (d = ♩♩♩) 1 4 3 2 4 1 (♩♩♩ = d)

Pos.: -2' *mp*
 Cb.: -4'

(d = ♩♩♩)

1 3

(d = ♩♩♩)

Welcome & Announcements
Prelude: *The Cuckoo*

Louis Claude Daquin

THE CUCKOO

by

LOUIS CLAUDE D'AQUIN

Arranged for Organ by

E. POWER BIGGS

Hammond Registration by
CHESTER KINGSBURY

Sw. B 00 4013 000

Gt. B 00 7132 000

Vibrato: OFF

Prepare: Sw. B Gt. B

Gt. (or Solo) Solo Flute (*mf*)
Ch. Flutes 8', 2' (*p*)

Vivace

MANUAL

Gt. Gt. Sw. Ch.

Sw. Ch.

L: Blessed be the holy Trinity, + one God: the fountain of living water, the rock who gave us birth, our light and our salvation. **C: Amen.**

L: Joined to Christ in the waters of baptism, we are clothed with God's mercy and forgiveness. Let us give thanks for the gift of baptism.

L: We give you thanks, O God, for in the beginning you created us in your image and placed us in a well-watered garden.

C: In the desert, you promised pools of water for the parched, and you gave us water from the rock.

L: When we did not know the way, you sent the Good Shepherd to lead us to still waters.

C: At the cross, you washed us from Jesus' wounded side, and on this day, you shower us again with the water of life.

L: We praise you for your salvation through water, for the water in this font, and for all water everywhere.

C: Bathe us in your forgiveness, grace, and love. Satisfy all who thirst, and give us the life only you can give.

L: To you be given honor and praise through Jesus Christ, our living water, in the unity of the Holy Spirit, now and forever. **C: Amen.**

Gathering Song: Gracious Spirit, Heed Our Pleading

ELW #401

1. Gracious Spirit, heed our pleading, fashion us all anew.
It's your leading that we're needing, help us to follow you.

REFRAIN: Come, come, come, Holy Spirit come.

Come, come, come, Holy Spirit, come.

2. Come to teach us, come to nourish those who believe in Christ.
Bless the faithful, may they flourish, strengthened by grace unpriced. (refr.)
3. Guide our thinking and our speaking done in your holy name.
Motivate all in their seeking, freeing from guilt and shame. (refrain)
4. Not mere knowledge, but discernment, nor rootless liberty;
Turn disquiet to contentment, doubt into certainty. (refrain)
5. Keep us fervent in our witness, unswayed by earth's allure.
Ever grant us zealous fitness, which you alone assure. (refrain)

Gracious Spirit, Heed Our Pleading

Njoo kwetu, Roho mwema

NJOO KWETU, ROHO MWEMA

Introduction

Tune: Wilson Niwagila; copyright © Lutheran Theological College, Makumira, Tanzania, admin. Augsburg Fortress.
Arrangement: John Helgen; copyright © 2008 Augsburg Fortress. All rights reserved.

Introductions and Alternate Accompaniments for Piano, vol. 3, ISBN 978-0-8006-2361-6

Published by Augsburg Fortress.

Duplication in any form prohibited without publisher's written permission.

Introduction/Accompaniment 1

Refrain

Tune: Wilson Niwagila; copyright © Lutheran Theological College, Makumira, Tanzania, admin. Augsburg Fortress.

Arrangement: Valerie Shields; copyright © 2008 Augsburg Fortress. All rights reserved.

Introductions and Alternate Accompaniments for Organ, vol. 3, ISBN 978-0-8006-3916-7

Published by Augsburg Fortress.

Duplication in any form prohibited without publisher's written permission.

Gracious Spirit, Heed Our Pleading

Njoo kwetu, Roho mwema

Njo - o kwe - tu, Ro - ho mwe - ma, M - fa - ri - ji we - tu.
1 Gra - cious Spir - it, heed our plead - ing, fash - ion us all a - new.
2 Come to teach us, come to nour - ish those who be - lieve in Christ.
3 Guide our think - ing and our speak - ing done in your ho - ly name.

Tu - fu - ndi - she ya mbi - ngu - ni, tu - we wa - tu wa - pya.
It's your lead - ing that we're need - ing, help us to fol - low you.
Bless the faith - ful, may they flour - ish, strength - ened by grace un - priced.
Mo - ti - vate all in their seek - ing, free - ing from guilt and shame.

Refrain

Njo - o, njo - o, njo - o, Ro - ho mwe - ma.
Come, come, come, Ho - ly Spir - it, come.

Njo - o, njo - o, njo - o, Ro - ho mwe - ma.
Come, come, come, Ho - ly Spir - it, come.

4 Not mere knowledge, but discernment,
nor rootless liberty;
turn disquiet to contentment,
doubt into certainty.

5 Keep us fervent in our witness,
unswayed by earth's allure.
Ever grant us zealous fitness,
which you alone assure.

Text: Wilson Niwagila; tr. Howard S. Olson, b. 1922

Music: NJOO KWETU, ROHO MWEMA, Wilson Niwagila; arr. Egil Hovland, b. 1924

English and Swahili text and tune © Lutheran Theological College, Makumira, Tanzania, admin. Augsburg Fortress.

Arr. © Egil Hovland. Used by permission.

Duplication in any form prohibited without permission or valid license from copyright administrator.

Introduction/Accompaniment 1

Refrain

Tune: Wilson Niwagila; copyright © Lutheran Theological College, Makumira, Tanzania, admin. Augsburg Fortress.

Arrangement: Valerie Shields; copyright © 2008 Augsburg Fortress. All rights reserved.

Introductions and Alternate Accompaniments for Organ, vol. 3, ISBN 978-0-8006-3916-7

Published by Augsburg Fortress.

Duplication in any form prohibited without publisher's written permission.

Accompaniment 2

Stanza

Refrain

Accompaniment

Tune: Wilson Niwagila; copyright © Lutheran Theological College, Makumira, Tanzania, admin. Augsburg Fortress.

Arrangement: John Helgen; copyright © 2008 Augsburg Fortress. All rights reserved.

Introductions and Alternate Accompaniments for Piano, vol. 3, ISBN 978-0-8006-2361-6

Published by Augsburg Fortress.

Duplication in any form prohibited without publisher's written permission.

Refrain

L: The grace of our Lord Jesus Christ, the love of God, and the communion of the Holy Spirit be with you all. **C: And also with you.**

Glory to You, God

ACS p. 31

1. Glory to you, God, for yours is the earth;
Yours is the promise, the blessing the birth.
Ours the rejoicing for Word given frame;
Ours the thanksgiving to your holy name.
Ours be the telling of deeds greatly done;
Yours be the glory, O God, yours alone.
2. Glory to you, God, for yours is the earth;
Yours the hosannas, the dying, rebirth.
Ours the rejoicing for nature reclaimed;
Ours the thanksgiving to your holy name.
Ours be the telling of deeds greatly done;
Yours be the glory, O God, yours alone.
3. Glory to you, God, for yours is the earth;
Yours the anointing, the radiant worth.
Ours the rejoicing for spirits aflame;
Ours the thanksgiving to your holy name.
Ours be the telling of deeds greatly done;
Yours be the glory, O God, yours alone.

♩ = 96

1. Glo - ry to
2. Glo - ry to
3. Glo - ry to

5
you, God, for yours is the earth; yours is the prom-ise, the bless-ing the
you, God, for yours is the earth; yours the ho - san-nas, the dy - ing, re -
5
you, God, for yours is the earth; yours the a - noint-ing, the ra - di-ant

8
birth. Ours the re-joic - ing for Word giv-en frame;
birth. Ours the re-joic - ing for na - ture re - claimed; ours the thanks-
8
worth. Ours the re-joic - ing for spir - its a - flame;

11

giv - ing to your ho-ly name. Ours bethe tell - ing of deeds great-ly

14

done; yours be the glo - ry, O God, _____ yours a - lone.

L: We pray together the Prayer of the Day...

C: God our Father, you have revealed to us the wondrous mystery of your life, sending your Son in to the world and sharing with us your Spirit of holiness and joy. Let us rejoice in the Spirit, who renews the face of the earth and draws us towards unity. We confess our faith in you, the One God, three times Holy: Father, Son, and Spirit. Blessed are you, now and forever and ever. Amen.

WORD

1st Reading: Ezekiel 36:24-28

24 For I will take you from the nations, and gather you from all the countries, and bring you into your own land. 25 I will sprinkle clean water upon you, and you shall be clean from all your uncleannesses, and from all your idols I will cleanse you. 26 A new heart I will give you, and a new spirit I will put within you; and I will take out of your flesh the heart of stone and give you a heart of flesh. 27 And I will put my spirit within you, and cause you to walk in my statutes and be careful to observe my ordinances. 28 You shall dwell in the land which I gave to your fathers; and you shall be my people, and I will be your God.

L: Word of God, word of life. **C: Thanks be to God.**

Responsive Reading from Psalm 104:24-25, 27-29, 33-34

L: How manifold are your works, O Lord! In wisdom you have made them all; the earth is full of your creatures.

C: Yonder is the sea, great and wide, with its swarms too many to number, living things both small and great.

L: All of them look to you to give them their food in due season.

C: You give it to them; they gather it; you open your hand, and they are filled with good things.

L: When you hide your face, they are terrified;

C: when you take away their breath, they die and return to their dust.

L: I will sing to the Lord as long as I live; I will praise my God while I have my being.

C: May these words of mine please God. I will rejoice in the Lord.

2nd Reading: 1 Corinthians 15:1-11

The Resurrection of Christ

15 Now I would remind you, brethren, in what terms I preached to you the gospel, which you received, in which you stand, 2 by which you are saved, if you hold it fast—unless you believed in vain.

3 For I delivered to you as of first importance what I also received, that Christ died for our sins in accordance with the scriptures, 4 that he was buried, that he was raised on the third day in accordance with the scriptures, 5 and that he appeared to Cephas, then to the

twelve. 6 Then he appeared to more than five hundred brethren at one time, most of whom are still alive, though some have fallen asleep. 7 Then he appeared to James, then to all the apostles. 8 Last of all, as to one untimely born, he appeared also to me. 9 For I am the least of the apostles, unfit to be called an apostle, because I persecuted the church of God. 10 But by the grace of God I am what I am, and his grace toward me was not in vain. On the contrary, I worked harder than any of them, though it was not I, but the grace of God which is with me. 11 Whether then it was I or they, so we preach and so you believed.

L: Word of God, word of life.

C: Thanks be to God.

Gospel Acclamation

ACS p. 33

Alleluia, alleluia, alleluia. Lord, to whom shall we go? You have the words of eternal life.
Alleluia, alleluia, alleluia.

Response after the prayer: **Amen.**

The assembly is seated.

Word

God speaks to us in scripture reading, preaching, and song.

Readings and Psalm

Response after the conclusion of the first and second reading: **Thanks be to God.**

Gospel Acclamation

The assembly stands to welcome the gospel, using this acclamation, a sung alleluia, or another appropriate song.

S711

Al-le-lu - ia, al - le-lu - ia, al - le-lu - ia.

The proper verse may be sung, or all may sing one of these verses.

Repeat alleluia

Lord, to whom shall we go? You have the words of e - ter - nal life.

Gospel Reading: John 3:4-8

C: Glory to you, O Lord.

4 Nicodemus said to him, "How can a man be born when he is old? Can he enter a second time into his mother's womb and be born?" 5 Jesus answered, "Truly, truly, I say to you, unless one is born of water and the Spirit, he cannot enter the kingdom of God. 6 That which is born of the flesh is flesh, and that which is born of the Spirit is spirit.[a] 7 Do not marvel that I said to you, 'You must be born anew.'[b] 8 The wind[c] blows where it wills, and you hear the sound of it, but you do not know whence it comes or whither it goes; so it is with every one who is born of the Spirit."

L: The Gospel of our Lord. **C: Praise to you, O Christ.**

Children's Time

Sermon

Rev. Tammy Bull

Hymn of the Day: This Is the Spirit's Entry Now

ELW #448

1. This is the Spirit's entry now: the water and the word,
The cross of Jesus on your brow, the seal both felt and heard.
2. This miracle of life reborn comes from the Lord of breath;
The sinless one from life was torn; our life comes through his death.
3. Let water be the sacred sign that we must die each day
To rise again by his design as followers of his way.
4. Renewing Spirit, hear our praise for your baptismal power
That washes us through all our days. Come, cleanse again this hour.

Introduction

Tune: North American traditional

Arrangement: Edie Linneweber; copyright © 2008 Augsburg Fortress. All rights reserved.

Introductions and Alternate Accompaniments for Piano, vol. 4, ISBN 978-0-8006-2362-3

Published by Augsburg Fortress.

Duplication in any form prohibited without publisher's written permission.

Introduction

Tune: North American traditional

Arrangement: David Lasky; copyright © 2008 Augsburg Fortress. All rights reserved.

Introductions and Alternate Accompaniments for Organ, vol. 4, ISBN 978-0-8006-3917-4

Published by Augsburg Fortress.

Duplication in any form prohibited without publisher's written permission.

- 1 This is the Spir - it's en - try now: the wa - ter and the word,
 2 This mir - a - cle of life re - born comes from the Lord of breath;
 3 Let wa - ter be the sa - cred sign that we must die each day
 4 Re - new - ing Spir - it, hear our praise for your bap - tis - mal pow'r

the cross of Je - sus on your brow, the seal both felt and heard.
 the sin - less one from life was torn; our life comes through his death.
 to rise a - gain by his de - sign as fol - l'wers of his way,
 that wash - es us through all our days. Come, cleanse a - gain this hour.

Accompagniment

Accompaniment

Tune: North American traditional

Arrangement: Edie Linneweber; copyright © 2008 Augsburg Fortress. All rights reserved.

Introductions and Alternate Accompaniments for Piano, vol. 4, ISBN 978-0-8006-2362-3

Published by Augsburg Fortress.

Duplication in any form prohibited without publisher's written permission.

Nicene Creed

C: We believe in one God, the Father, the Almighty, maker of heaven and earth, of all that is seen and unseen.

We believe in one Lord Jesus Christ, the only Son of God, eternally begotten of the Father, Light from Light, true God from true God, begotten, not made; of one Being with the Father. Through him all things were made.

For us, and for our salvation, he came down from heaven; and was incarnate of the Holy Spirit and the virgin Mary and was made human. For our sake he was crucified under Pontius Pilate; he suffered and was buried. On the third day he rose from the dead in accordance with the scriptures.

He ascended to heaven and is seated at the right hand of the Father. He will come again in glory to judge the living and the dead, and his kingdom will have no end.

We believe in the Holy Spirit, the Lord, the giver of life, who proceeds from the Father. Who, with the Father and the Son, is worshiped and glorified, who has spoken through the Prophets. We believe in one holy catholic and apostolic Church. We confess one baptism for the forgiveness of sins. We look forward to the resurrection of the dead, and the life of the world to come.

Amen.

Prayers of the People (each petition ends... "Hear us O God... **your mercy is great.**")

Sharing the Peace of Christ

L: The peace of our Lord Jesus Christ be with you all. **C: And also with you.**

MEAL

Offering: (At this time we bring our gifts and offerings to God in gratitude and joy. In response to God's love, we care for others in the name of Jesus. We do this, in part, through a church-wide commitment to speaking the truth, welcoming the stranger, and loving the sojourner. We appreciate your gifts of time, money, energy, and prayers to this work! If you are our guest today - either in person or online – we invite you to join us in caring for God's people and God's world!)

Offertory: *Meditation on "Veni Creator Spiritus"* R. Maurus/arr. D. E. Wagner

Offering Response: Create in Me

ELW #186

Meditation on "Veni Creator Spiritus"

Sw. Strings 8, 4
Gt. Principal 8
Ped. 16, Sw. to Ped.

Douglas E. Wagner
Tune: VENI CREATOR SPIRITUS
Traditional Plainsong

Easily, with freedom ♩ = ca. 56

16

poco rit.

20

Gt. + 2

mf *a tempo*
Sw. + Flute 8

Ped.

24

28

poco rit.

mp { Sw. - Flute 8

No Ped.

Slower

32

rit.

Ped.

Create in Me a Clean Heart

Hymn # 186

Richard W. Hillert

Cre - ate in me a clean heart, O God,

and re - new a right spir - it with - in me.

Cast me not a - way from your pres - ence.

and take not your Ho - ly Spir - it from me.

Create in Me a Clean Heart

Re - store to me the joy of your sal - va - tion,

and up - hold me with your free spir - it.

Offertory Prayer: **C: Abiding God, under the cover of winter's darkness, you bring forth life. Nourish us with earth's bounty, that we may freely share the gifts you have first given us, through the one who gives his life for the world, Jesus Christ, our Savior and Lord. Amen.**

The Great Thanksgiving

P: The Lord be with you.

C: And also with you.

P: Lift up your hearts.

C: We lift them to the Lord.

P: Let us give thanks to the Lord our God.

C: It is right to give our thanks and praise.

Words of Institution and Lord's Prayer

P: In the night [...] Let us pray with confidence the prayer Jesus taught:

C: Our Father, who art in heaven, hallowed be thy name, thy kingdom come, thy will be done on earth as it is in heaven. Give us this day our daily bread; and forgive us our trespasses, as we forgive those who trespass against us; and lead us not into temptation, but deliver us from evil. For thine is the kingdom, and the power, and the glory, forever and ever. Amen.

Invitation to Communion

Be Known to Us

ACS p. 40

Be known to us, Lord Jesus, in the breaking of the bread. Alleluia, alleluia, alleluia.

Be known to us, Lord Jesus, in the breaking of the bread. Alleluia, alleluia, alleluia.

Alleluia.

Hymn during Communion: Rise, O Sun of Righteousness

ELW #657

1. Rise, O Sun of righteousness; with your might creation bless.
Shine upon your church today, showing all your gentle way.

Refrain: Have mercy, Lord.

2. Rouse our hearts from slumber deep; may your word within us leap.
Give us voices to proclaim praises to your holy name. (refrain)
3. Gather in your scattered flock; give us water from the rock.
Bless the unity we share in our shepherd's loving care. (refrain)
4. Burst the bars of stubborn pride; make the heav'nly pathway wide.
Raise us up from sin and death with your Spirit's living breath. (refrain)
5. Honor, praise, and glory be to the holy Trinity!
May your gracious will be done: make us one, as you are one. (refrain)

Be known to us, Lord Je-sus, in the break-ing of the bread.

Al-le - lu - ia, al-le - lu - ia, al-le - lu - ia.

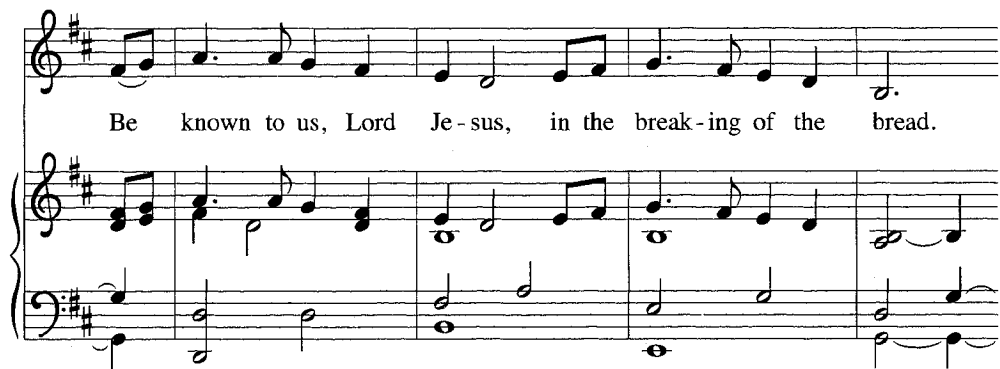

Be known to us, Lord Je-sus, in the break-ing of the bread.

Al-le - lu - ia, al-le - lu - ia, al-le - lu - ia, al-le - lu - ia.

[41] *After all have returned to their places, the assembly stands. "At last, Lord" (p. 26 [26]) or another suitable song may be sung.*

1 Rise, O Sun of righ - teous - ness; with your
 2 Rouse our hearts from slum - ber deep; may your
 3 Gath - er in your scat - tered flock; give us
 4 Burst the bars of stub - born pride; make the
 5 Hon - or, praise, and glo - ry be to the

might cre - a - tion bless. Shine up - on your church to - day,
 word with - in us leap. Give us voic - es to pro - claim
 wa - ter from the rock. Bless the u - ni - ty we share
 heav'n - ly path - way wide. Raise us up from sin and death
 ho - ly Trin - i - ty! May your gra - cious will be done:

show - ing all your gen - tle way. Have mer - cy, Lord.
 prais - es to your ho - ly name. Have mer - cy, Lord.
 in our shep - herd's lov - ing care. Have mer - cy, Lord.
 with your Spir - it's liv - ing breath. Have mer - cy, Lord.
 make us one, as you are one. Have mer - cy, Lord.

Introduction/Accompaniment 1

f

mf

rit.

Tune: Bohemian Brethren, *Kirchengeseng*, 1566

Arrangement: Anne Krentz Organ; copyright © 2000 Augsburg Fortress. All rights reserved.

Introductions and Alternate Accompaniments for Piano, vol. 7, ISBN 978-0-8006-2365-4

Published by Augsburg Fortress. Printed in Canada.

Duplication in any form prohibited without publisher's written permission.

Introduction

(♩ = 72)

Tune: Bohemian Brethren, *Kirchengeseng*, 1566

Arrangement: James Biery; copyright © 2007 Augsburg Fortress. All rights reserved.

Introductions and Alternate Accompaniments for Organ, vol. 7, ISBN 978-0-8006-3920-4

Published by Augsburg Fortress. Printed in Canada.

Duplication in any form prohibited without publisher's written permission.

Accompaniment

Introduction/Accompaniment 1

Tune: Bohemian Brethren, *Kirchengeseng*, 1566

Arrangement: Anne Krentz Organ; copyright © 2000 Augsburg Fortress. All rights reserved.

Introductions and Alternate Accompaniments for Piano, vol. 7, ISBN 978-0-8006-2365-4

Published by Augsburg Fortress. Printed in Canada.

Duplication in any form prohibited without publisher's written permission.

Accompaniment 2

Tune: Bohemian Brethren, Kirchengeseng, 1566

Arrangement: Anne Krentz Organ; copyright © 2000 Augsburg Fortress. All rights reserved.

Introductions and Alternate Accompaniments for Piano, vol. 7, ISBN 978-0-8006-2365-4

Published by Augsburg Fortress. Printed in Canada.

Duplication in any form prohibited without publisher's written permission.

P: The body and blood of our Lord and Savior Jesus Christ strengthen us, unite us, and keep us in his grace. **C: Amen.**

L: Let us all pray... **C: We thank you, O God, that you have strengthened our hearts through this feast of life and salvation. Shine the light of Christ on our path, that we may do justice, love kindness, and walk humbly with you, now and forever. Amen.**

SENDING

L: The peace of God, which surpasses all understanding, keep your hearts and your minds in (+) Christ Jesus. **C: Amen.**

Sending Song: We Are Baptized in Christ Jesus

ELW #451

1. We are baptized in Christ Jesus, we are baptized in his death;
That as Christ is raised victorious, we might live a brand-new life.
And if we have been united in a dreadful death like his,
We will all be reunited, for he lives.
2. In the water and the witness, in the breaking of the bread,
In the waiting arms of Jesus who is risen from the dead,
God has made a new beginning from the ashes of our past;
In the losing and the winning we hold fast.
3. Glory be to God the Father, glory be to Christ the Son,
Glory to the Holy Spirit, ever three and ever one;
As it was in the beginning, glory now resounds again
In a song that has no ending... A-men.

Introduction

Tune: John C. Ylvisaker, b. 1937; copyright © 1985 John C. Ylvisaker. Used by permission.

Arrangement: Anne Krentz Organ; copyright © 2008 Augsburg Fortress. All rights reserved.

Introductions and Alternate Accompaniments for Piano, vol. 4, ISBN 978-0-8006-2362-3

Published by Augsburg Fortress.

Duplication in any form prohibited without publisher's written permission.

Introduction

Gently

(Gt.)

Tune: John C. Ylvisaker, b. 1937; copyright © 1985 John C. Ylvisaker. Used by permission.

Arrangement: Benjamin M. Culli; copyright © 2008 Augsburg Fortress. All rights reserved.

Introductions and Alternate Accompaniments for Organ, vol. 4, ISBN 978-0-8006-3917-4

Published by Augsburg Fortress.

Duplication in any form prohibited without publisher's written permission.

We Are Baptized in Christ Jesus

1 We are bap-tized in Christ Je - sus, we are bap - tized in his death;
 2 In the wa - ter and the wit-ness, in the break-ing of the bread,
 3 Glo-ry be to God the Fa - ther, glo-ry be to Christ the Son,

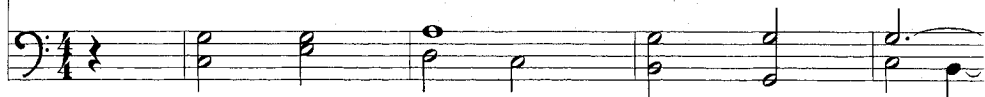

that as Christ is raised vic - to - rious, we might live a brand new life.
 in the wait - ing arms of Je - sus who is ris - en from the dead,
 glo-ry to the Ho - ly Spir - it, ev - er three and ev - er one;

And if we have been u - nit - ed in a dread-ful death like his,
 God has made a new be - gin-ning from the ash - es of our past;
 as it was in the be - gin-ning, glo-ry now re-sounds a - gain

we will all be re - u - nit - ed, for he lives.
 in the los - ing and the win - ning we hold fast.
 in a song that has no end - ing. . . . A - men.

Accompaniment

Accompaniment

L: Go in peace. Christ is your light. **C: Thanks be to God!**

Postlude: *Morecambe 1870*

F. C. Atkinson/arr. Mark Hayes

Spirit of God, Descend upon My Heart

Sw. Strings 8
Gt. Foundations 8, Sw. to Gt.
Ped. 16, Sw. to Ped.

Mark Hayes
Arranged by **Marvin Gaspard**
Tune: MORECAMBE
by **Frederick C. Atkinson**

Moderately slow, freely ♩ = ca. 88

Duration: 1:45

Digital Download - Limitations of Use: The initial purchase of this downloadable sheet music product may use the downloadable file(s) to print a physical copy of the sheet music or to view it on an electronic device. Such use is non-transferable. It is illegal to reproduce or distribute, either physically or digitally, copies/usage in excess of the quantity purchased.

17

a tempo *mp rit.* *a tempo* *rit.*

22

a tempo

26

poco rit.

30

a tempo *rit.*

34

a tempo *f* *mf rit.* *mp*
